

DOR DE ZESTRE

TRADIȚIE CUSUTĂ ÎN MĂRGELE.

Șoapta Iernii

Bracelet PDF Pattern Instant PDF
Download

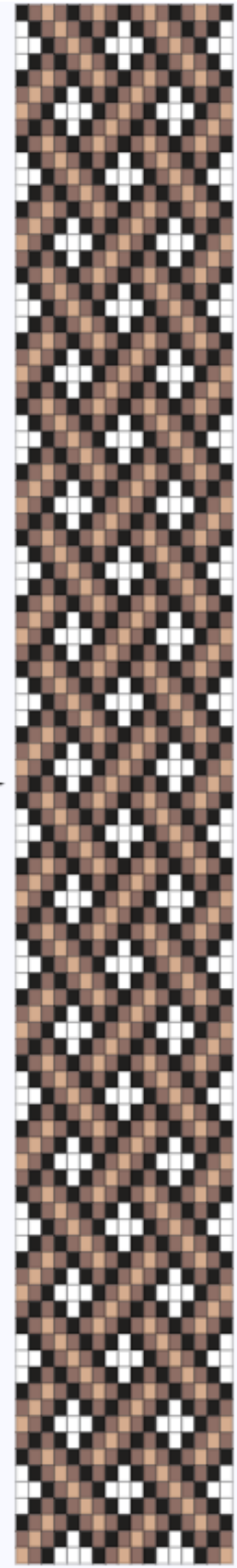

Thank you for your support

Discover more patterns in my Etsy shop and join my Telegram community for free designs and updates:

 Etsy: [Etsy_shop](#)

 telegram.me: <https://t.me/dordezestre>

 Follow for more inspiration on

Pinterest: https://ro.pinterest.com/dor_de_zestre/





Mihaela- Dor de Zestre

Dor de Zestre
By Mihaela Prisacariu
mikelapr77@gmail.com

Soapta Iernii

Stitch
loom

Materials List

-  **A - DB0310**
Matte Black 498 ≈2.7g
-  **B - DB2271**
Opaque Glazed/Rainbow 593 ≈3.3g
-  **C - DB0353**
Matte Opaque Glazed Luster Lt. Brown 250 ≈1.4g
-  **D - DB0200**
Opaque White 274 ≈1.5g

Design Preview



Soapta Iernii - Grid Pattern (Page 1 of 2)

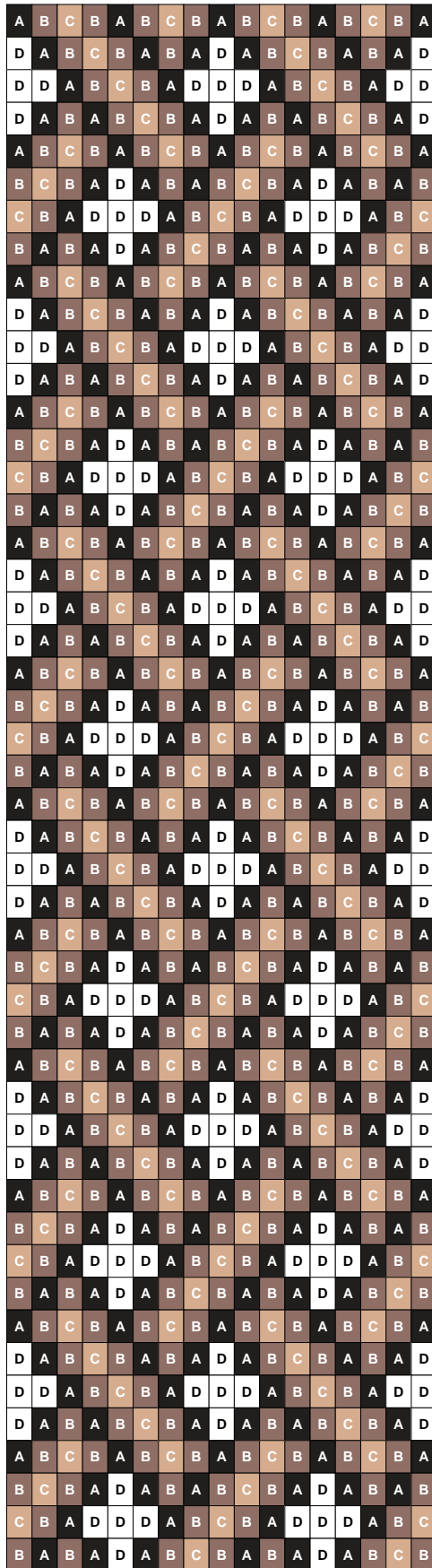

- A** DB0310x 498
Matte Black ~2.7g
- B** DB2271x 593
Opaque Glazed/Rainbow ~3.3g
- C** DB0353x 250
Matte Opaque Glazed Lu... ~1.4g
- D** DB0200x 274
Opaque White ~1.5g

BEADING INSTRUCTIONS

Format: Letter(Count) | Example: A(3) B(2) = 3 beads of color A, then 2 beads of color B
 --> start left | <-- start right

Notes

RO:
 Secvența dintre rândurile 1–16 este repetitivă și poate fi reluată pentru a ajusta dimensiunea în funcție de proiect (brățară, choker, colier etc.).

EN:
 The sequence between rows 1–16 is repeatable and can be repeated to adjust the size depending on your project (bracelet, choker, necklace, etc.).

- | | | | | |
|----|-----|-----|--|--------------------------|
| 1 | --> | R1 | A(1) B(1) C(1) B(1) A(1) B(1) C(1) B(1) A(1) B(1) C(1) B(1) A(1) B(1) C(1) B(1) A(1) | <input type="checkbox"/> |
| 2 | --> | R2 | D(1) A(1) B(1) C(1) B(1) A(1) B(1) A(1) D(1) A(1) B(1) C(1) B(1) A(1) B(1) A(1) D(1) | <input type="checkbox"/> |
| 3 | --> | R3 | D(2) A(1) B(1) C(1) B(1) A(1) D(3) A(1) B(1) C(1) B(1) A(1) D(2) | <input type="checkbox"/> |
| 4 | --> | R4 | D(1) A(1) B(1) A(1) B(1) C(1) B(1) A(1) D(1) A(1) B(1) A(1) B(1) C(1) B(1) A(1) D(1) | <input type="checkbox"/> |
| 5 | --> | R5 | A(1) B(1) C(1) B(1) A(1) B(1) C(1) B(1) A(1) B(1) C(1) B(1) A(1) B(1) C(1) B(1) A(1) | <input type="checkbox"/> |
| 6 | --> | R6 | B(1) C(1) B(1) A(1) D(1) A(1) B(1) A(1) B(1) C(1) B(1) A(1) D(1) A(1) B(1) A(1) B(1) | <input type="checkbox"/> |
| 7 | --> | R7 | C(1) B(1) A(1) D(3) A(1) B(1) C(1) B(1) A(1) D(3) A(1) B(1) C(1) | <input type="checkbox"/> |
| 8 | --> | R8 | B(1) A(1) B(1) A(1) D(1) A(1) B(1) C(1) B(1) A(1) B(1) A(1) D(1) A(1) B(1) C(1) B(1) | <input type="checkbox"/> |
| 9 | --> | R9 | A(1) B(1) C(1) B(1) A(1) B(1) C(1) B(1) A(1) B(1) C(1) B(1) A(1) B(1) C(1) B(1) A(1) | <input type="checkbox"/> |
| 10 | --> | R10 | D(1) A(1) B(1) C(1) B(1) A(1) B(1) A(1) D(1) A(1) B(1) C(1) B(1) A(1) B(1) A(1) D(1) | <input type="checkbox"/> |
| 11 | --> | R11 | D(2) A(1) B(1) C(1) B(1) A(1) D(3) A(1) B(1) C(1) B(1) A(1) D(2) | <input type="checkbox"/> |
| 12 | --> | R12 | D(1) A(1) B(1) A(1) B(1) C(1) B(1) A(1) D(1) A(1) B(1) A(1) B(1) C(1) B(1) A(1) D(1) | <input type="checkbox"/> |
| 13 | --> | R13 | A(1) B(1) C(1) B(1) A(1) B(1) C(1) B(1) A(1) B(1) C(1) B(1) A(1) B(1) C(1) B(1) A(1) | <input type="checkbox"/> |
| 14 | --> | R14 | B(1) C(1) B(1) A(1) D(1) A(1) B(1) A(1) B(1) C(1) B(1) A(1) D(1) A(1) B(1) A(1) B(1) | <input type="checkbox"/> |
| 15 | --> | R15 | C(1) B(1) A(1) D(3) A(1) B(1) C(1) B(1) A(1) D(3) A(1) B(1) C(1) | <input type="checkbox"/> |
| 16 | --> | R16 | B(1) A(1) B(1) A(1) D(1) A(1) B(1) C(1) B(1) A(1) B(1) A(1) D(1) A(1) B(1) C(1) B(1) | <input type="checkbox"/> |

- 17 --> R17 **A(1) B(1) C(1) B(1) A(1) B(1) C(1) B(1) A(1) B(1) C(1) B(1) A(1) B(1) C(1) B(1) A(1)**
- 18 --> R18 **D(1) A(1) B(1) C(1) B(1) A(1) B(1) A(1) D(1) A(1) B(1) C(1) B(1) A(1) B(1) A(1) D(1)**
- 19 --> R19 **D(2) A(1) B(1) C(1) B(1) A(1) D(3) A(1) B(1) C(1) B(1) A(1) D(2)**
- 20 --> R20 **D(1) A(1) B(1) A(1) B(1) C(1) B(1) A(1) D(1) A(1) B(1) A(1) B(1) C(1) B(1) A(1) D(1)**
- 21 --> R21 **A(1) B(1) C(1) B(1) A(1) B(1) C(1) B(1) A(1) B(1) C(1) B(1) A(1) B(1) C(1) B(1) A(1)**
- 22 --> R22 **B(1) C(1) B(1) A(1) D(1) A(1) B(1) A(1) B(1) C(1) B(1) A(1) D(1) A(1) B(1) A(1) B(1)**
- 23 --> R23 **C(1) B(1) A(1) D(3) A(1) B(1) C(1) B(1) A(1) D(3) A(1) B(1) C(1)**
- 24 --> R24 **B(1) A(1) B(1) A(1) D(1) A(1) B(1) C(1) B(1) A(1) B(1) A(1) D(1) A(1) B(1) C(1) B(1)**
- 25 --> R25 **A(1) B(1) C(1) B(1) A(1) B(1) C(1) B(1) A(1) B(1) C(1) B(1) A(1) B(1) C(1) B(1) A(1)**
- 26 --> R26 **D(1) A(1) B(1) C(1) B(1) A(1) B(1) A(1) D(1) A(1) B(1) C(1) B(1) A(1) B(1) A(1) D(1)**
- 27 --> R27 **D(2) A(1) B(1) C(1) B(1) A(1) D(3) A(1) B(1) C(1) B(1) A(1) D(2)**
- 28 --> R28 **D(1) A(1) B(1) A(1) B(1) C(1) B(1) A(1) D(1) A(1) B(1) A(1) B(1) C(1) B(1) A(1) D(1)**
- 29 --> R29 **A(1) B(1) C(1) B(1) A(1) B(1) C(1) B(1) A(1) B(1) C(1) B(1) A(1) B(1) C(1) B(1) A(1)**
- 30 --> R30 **B(1) C(1) B(1) A(1) D(1) A(1) B(1) A(1) B(1) C(1) B(1) A(1) D(1) A(1) B(1) A(1) B(1)**
- 31 --> R31 **C(1) B(1) A(1) D(3) A(1) B(1) C(1) B(1) A(1) D(3) A(1) B(1) C(1)**
- 32 --> R32 **B(1) A(1) B(1) A(1) D(1) A(1) B(1) C(1) B(1) A(1) B(1) A(1) D(1) A(1) B(1) C(1) B(1)**
- 33 --> R33 **A(1) B(1) C(1) B(1) A(1) B(1) C(1) B(1) A(1) B(1) C(1) B(1) A(1) B(1) C(1) B(1) A(1)**
- 34 --> R34 **D(1) A(1) B(1) C(1) B(1) A(1) B(1) A(1) D(1) A(1) B(1) C(1) B(1) A(1) B(1) A(1) D(1)**
- 35 --> R35 **D(2) A(1) B(1) C(1) B(1) A(1) D(3) A(1) B(1) C(1) B(1) A(1) D(2)**
- 36 --> R36 **D(1) A(1) B(1) A(1) B(1) C(1) B(1) A(1) D(1) A(1) B(1) A(1) B(1) C(1) B(1) A(1) D(1)**
- 37 --> R37 **A(1) B(1) C(1) B(1) A(1) B(1) C(1) B(1) A(1) B(1) C(1) B(1) A(1) B(1) C(1) B(1) A(1)**
- 38 --> R38 **B(1) C(1) B(1) A(1) D(1) A(1) B(1) A(1) B(1) C(1) B(1) A(1) D(1) A(1) B(1) A(1) B(1)**
- 39 --> R39 **C(1) B(1) A(1) D(3) A(1) B(1) C(1) B(1) A(1) D(3) A(1) B(1) C(1)**
- 40 --> R40 **B(1) A(1) B(1) A(1) D(1) A(1) B(1) C(1) B(1) A(1) B(1) A(1) D(1) A(1) B(1) C(1) B(1)**
- 41 --> R41 **A(1) B(1) C(1) B(1) A(1) B(1) C(1) B(1) A(1) B(1) C(1) B(1) A(1) B(1) C(1) B(1) A(1)**

42	--> R42	D(1) A(1) B(1) C(1) B(1) A(1) B(1) A(1) D(1) A(1) B(1) C(1) B(1) A(1) B(1) A(1) D(1)	<input type="checkbox"/>
43	--> R43	D(2) A(1) B(1) C(1) B(1) A(1) D(3) A(1) B(1) C(1) B(1) A(1) D(2)	<input type="checkbox"/>
44	--> R44	D(1) A(1) B(1) A(1) B(1) C(1) B(1) A(1) D(1) A(1) B(1) A(1) B(1) C(1) B(1) A(1) D(1)	<input type="checkbox"/>
45	--> R45	A(1) B(1) C(1) B(1) A(1) B(1) C(1) B(1) A(1) B(1) C(1) B(1) A(1) B(1) C(1) B(1) A(1)	<input type="checkbox"/>
46	--> R46	B(1) C(1) B(1) A(1) D(1) A(1) B(1) A(1) B(1) C(1) B(1) A(1) D(1) A(1) B(1) A(1) B(1)	<input type="checkbox"/>
47	--> R47	C(1) B(1) A(1) D(3) A(1) B(1) C(1) B(1) A(1) D(3) A(1) B(1) C(1)	<input type="checkbox"/>
48	--> R48	B(1) A(1) B(1) A(1) D(1) A(1) B(1) C(1) B(1) A(1) B(1) A(1) D(1) A(1) B(1) C(1) B(1)	<input type="checkbox"/>
49	--> R49	A(1) B(1) C(1) B(1) A(1) B(1) C(1) B(1) A(1) B(1) C(1) B(1) A(1) B(1) C(1) B(1) A(1)	<input type="checkbox"/>
50	--> R50	D(1) A(1) B(1) C(1) B(1) A(1) B(1) A(1) D(1) A(1) B(1) C(1) B(1) A(1) B(1) A(1) D(1)	<input type="checkbox"/>
51	--> R51	D(2) A(1) B(1) C(1) B(1) A(1) D(3) A(1) B(1) C(1) B(1) A(1) D(2)	<input type="checkbox"/>
52	--> R52	D(1) A(1) B(1) A(1) B(1) C(1) B(1) A(1) D(1) A(1) B(1) A(1) B(1) C(1) B(1) A(1) D(1)	<input type="checkbox"/>
53	--> R53	A(1) B(1) C(1) B(1) A(1) B(1) C(1) B(1) A(1) B(1) C(1) B(1) A(1) B(1) C(1) B(1) A(1)	<input type="checkbox"/>
54	--> R54	B(1) C(1) B(1) A(1) D(1) A(1) B(1) A(1) B(1) C(1) B(1) A(1) D(1) A(1) B(1) A(1) B(1)	<input type="checkbox"/>
55	--> R55	C(1) B(1) A(1) D(3) A(1) B(1) C(1) B(1) A(1) D(3) A(1) B(1) C(1)	<input type="checkbox"/>
56	--> R56	B(1) A(1) B(1) A(1) D(1) A(1) B(1) C(1) B(1) A(1) B(1) A(1) D(1) A(1) B(1) C(1) B(1)	<input type="checkbox"/>
57	--> R57	A(1) B(1) C(1) B(1) A(1) B(1) C(1) B(1) A(1) B(1) C(1) B(1) A(1) B(1) C(1) B(1) A(1)	<input type="checkbox"/>
58	--> R58	D(1) A(1) B(1) C(1) B(1) A(1) B(1) A(1) D(1) A(1) B(1) C(1) B(1) A(1) B(1) A(1) D(1)	<input type="checkbox"/>
59	--> R59	D(2) A(1) B(1) C(1) B(1) A(1) D(3) A(1) B(1) C(1) B(1) A(1) D(2)	<input type="checkbox"/>
60	--> R60	D(1) A(1) B(1) A(1) B(1) C(1) B(1) A(1) D(1) A(1) B(1) A(1) B(1) C(1) B(1) A(1) D(1)	<input type="checkbox"/>
61	--> R61	A(1) B(1) C(1) B(1) A(1) B(1) C(1) B(1) A(1) B(1) C(1) B(1) A(1) B(1) C(1) B(1) A(1)	<input type="checkbox"/>
62	--> R62	B(1) C(1) B(1) A(1) D(1) A(1) B(1) A(1) B(1) C(1) B(1) A(1) D(1) A(1) B(1) A(1) B(1)	<input type="checkbox"/>
63	--> R63	C(1) B(1) A(1) D(3) A(1) B(1) C(1) B(1) A(1) D(3) A(1) B(1) C(1)	<input type="checkbox"/>
64	--> R64	B(1) A(1) B(1) A(1) D(1) A(1) B(1) C(1) B(1) A(1) B(1) A(1) D(1) A(1) B(1) C(1) B(1)	<input type="checkbox"/>
65	--> R65	A(1) B(1) C(1) B(1) A(1) B(1) C(1) B(1) A(1) B(1) C(1) B(1) A(1) B(1) C(1) B(1) A(1)	<input type="checkbox"/>
66	--> R66	D(1) A(1) B(1) C(1) B(1) A(1) B(1) A(1) D(1) A(1) B(1) C(1) B(1) A(1) B(1) A(1) D(1)	<input type="checkbox"/>

- 67 --> R67 **D(2) A(1) B(1) C(1) B(1) A(1) D(3) A(1) B(1) C(1) B(1) A(1) D(2)**
- 68 --> R68 **D(1) A(1) B(1) A(1) B(1) C(1) B(1) A(1) D(1) A(1) B(1) A(1) B(1) C(1) B(1) A(1) D(1)**
- 69 --> R69 **A(1) B(1) C(1) B(1) A(1) B(1) C(1) B(1) A(1) B(1) C(1) B(1) A(1) B(1) C(1) B(1) A(1)**
- 70 --> R70 **B(1) C(1) B(1) A(1) D(1) A(1) B(1) A(1) B(1) C(1) B(1) A(1) D(1) A(1) B(1) A(1) B(1)**
- 71 --> R71 **C(1) B(1) A(1) D(3) A(1) B(1) C(1) B(1) A(1) D(3) A(1) B(1) C(1)**
- 72 --> R72 **B(1) A(1) B(1) A(1) D(1) A(1) B(1) C(1) B(1) A(1) B(1) A(1) D(1) A(1) B(1) C(1) B(1)**
- 73 --> R73 **A(1) B(1) C(1) B(1) A(1) B(1) C(1) B(1) A(1) B(1) C(1) B(1) A(1) B(1) C(1) B(1) A(1)**
- 74 --> R74 **D(1) A(1) B(1) C(1) B(1) A(1) B(1) A(1) D(1) A(1) B(1) C(1) B(1) A(1) B(1) A(1) D(1)**
- 75 --> R75 **D(2) A(1) B(1) C(1) B(1) A(1) D(3) A(1) B(1) C(1) B(1) A(1) D(2)**
- 76 --> R76 **D(1) A(1) B(1) A(1) B(1) C(1) B(1) A(1) D(1) A(1) B(1) A(1) B(1) C(1) B(1) A(1) D(1)**
- 77 --> R77 **A(1) B(1) C(1) B(1) A(1) B(1) C(1) B(1) A(1) B(1) C(1) B(1) A(1) B(1) C(1) B(1) A(1)**
- 78 --> R78 **B(1) C(1) B(1) A(1) D(1) A(1) B(1) A(1) B(1) C(1) B(1) A(1) D(1) A(1) B(1) A(1) B(1)**
- 79 --> R79 **C(1) B(1) A(1) D(3) A(1) B(1) C(1) B(1) A(1) D(3) A(1) B(1) C(1)**
- 80 --> R80 **B(1) A(1) B(1) A(1) D(1) A(1) B(1) C(1) B(1) A(1) B(1) A(1) D(1) A(1) B(1) C(1) B(1)**
- 81 --> R81 **A(1) B(1) C(1) B(1) A(1) B(1) C(1) B(1) A(1) B(1) C(1) B(1) A(1) B(1) C(1) B(1) A(1)**
- 82 --> R82 **D(1) A(1) B(1) C(1) B(1) A(1) B(1) A(1) D(1) A(1) B(1) C(1) B(1) A(1) B(1) A(1) D(1)**
- 83 --> R83 **D(2) A(1) B(1) C(1) B(1) A(1) D(3) A(1) B(1) C(1) B(1) A(1) D(2)**
- 84 --> R84 **D(1) A(1) B(1) A(1) B(1) C(1) B(1) A(1) D(1) A(1) B(1) A(1) B(1) C(1) B(1) A(1) D(1)**
- 85 --> R85 **A(1) B(1) C(1) B(1) A(1) B(1) C(1) B(1) A(1) B(1) C(1) B(1) A(1) B(1) C(1) B(1) A(1)**
- 86 --> R86 **B(1) C(1) B(1) A(1) D(1) A(1) B(1) A(1) B(1) C(1) B(1) A(1) D(1) A(1) B(1) A(1) B(1)**
- 87 --> R87 **C(1) B(1) A(1) D(3) A(1) B(1) C(1) B(1) A(1) D(3) A(1) B(1) C(1)**
- 88 --> R88 **B(1) A(1) B(1) A(1) D(1) A(1) B(1) C(1) B(1) A(1) B(1) A(1) D(1) A(1) B(1) C(1) B(1)**
- 89 --> R89 **A(1) B(1) C(1) B(1) A(1) B(1) C(1) B(1) A(1) B(1) C(1) B(1) A(1) B(1) C(1) B(1) A(1)**
- 90 --> R90 **D(1) A(1) B(1) C(1) B(1) A(1) B(1) A(1) D(1) A(1) B(1) C(1) B(1) A(1) B(1) A(1) D(1)**
- 91 --> R91 **D(2) A(1) B(1) C(1) B(1) A(1) D(3) A(1) B(1) C(1) B(1) A(1) D(2)**

- 92 --> R92 **D(1) A(1) B(1) A(1) B(1) C(1) B(1) A(1) D(1) A(1) B(1) A(1) B(1) C(1) B(1) A(1) D(1)**
- 93 --> R93 **A(1) B(1) C(1) B(1) A(1) B(1) C(1) B(1) A(1) B(1) C(1) B(1) A(1) B(1) C(1) B(1) A(1)**
- 94 --> R94 **B(1) C(1) B(1) A(1) D(1) A(1) B(1) A(1) B(1) C(1) B(1) A(1) D(1) A(1) B(1) A(1) B(1)**
- 95 --> R95 **C(1) B(1) A(1) D(3) A(1) B(1) C(1) B(1) A(1) D(3) A(1) B(1) C(1)**